

**PROPOSED CONSTRUCTION OF GODOWN
CUM OFFICE AT PLOT NO C-45,
S.NO 791 PART OF MMDA TRUCK TERMINAL
COMPLEX AT MADHAVARAM VILLAGE**

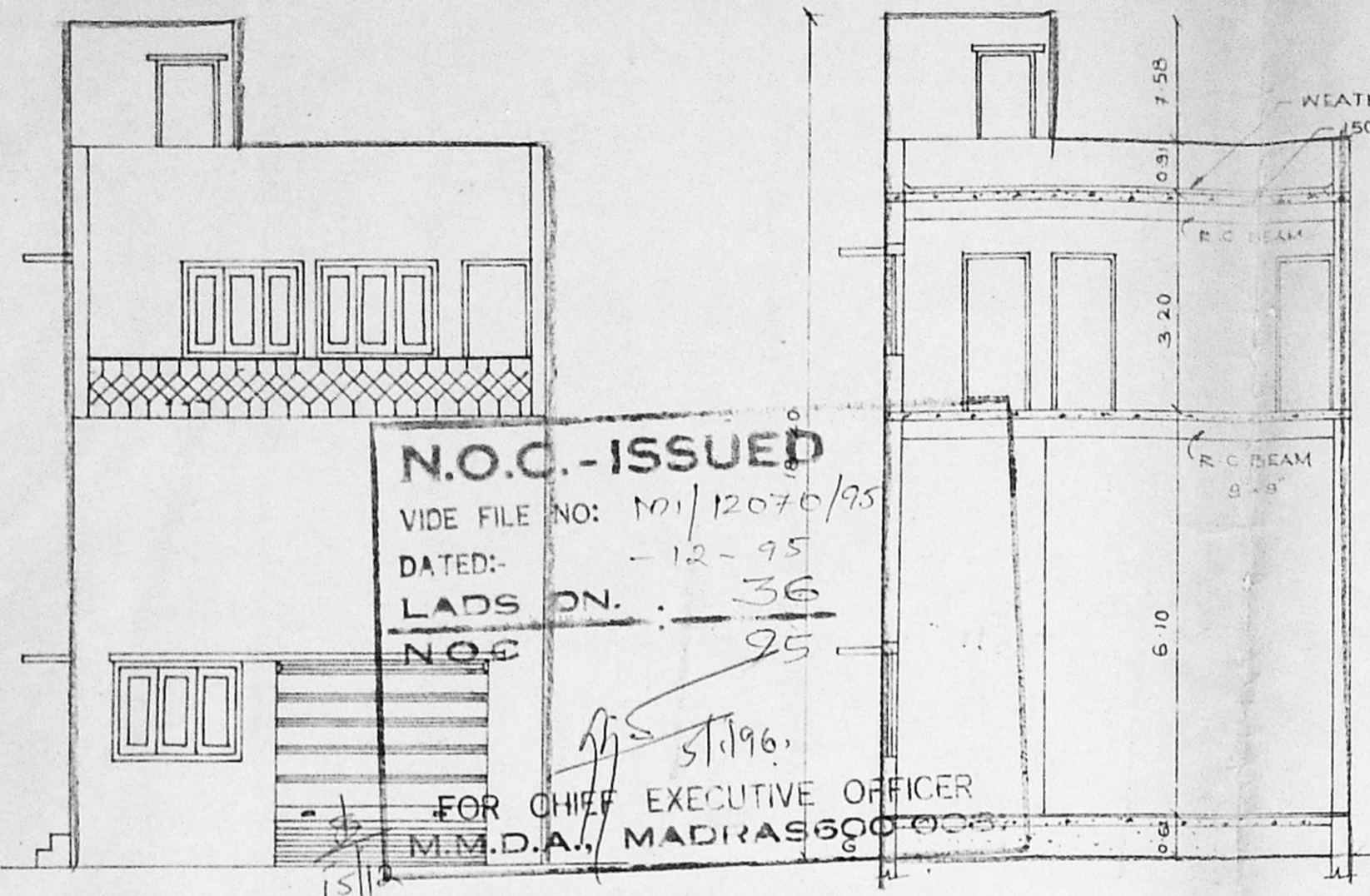

FRONT ELEVATION

SECTION AA

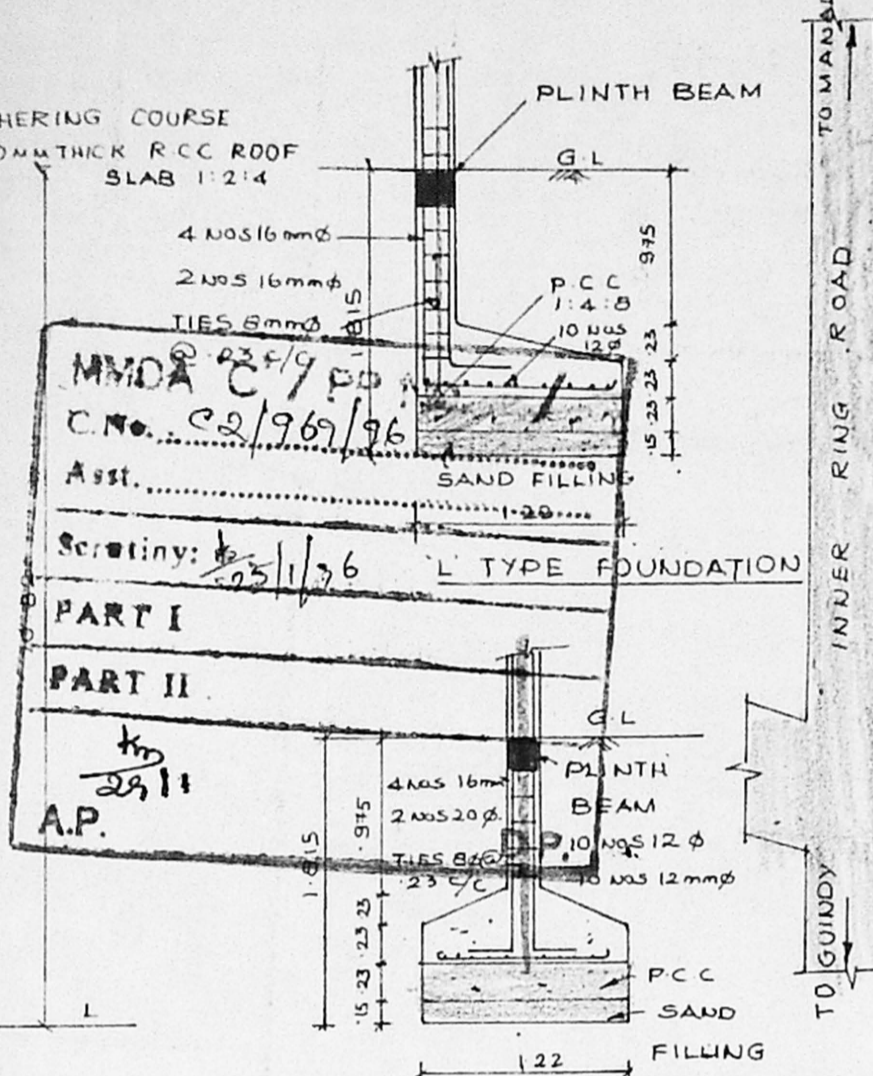

FOUNDATION
DETAIL

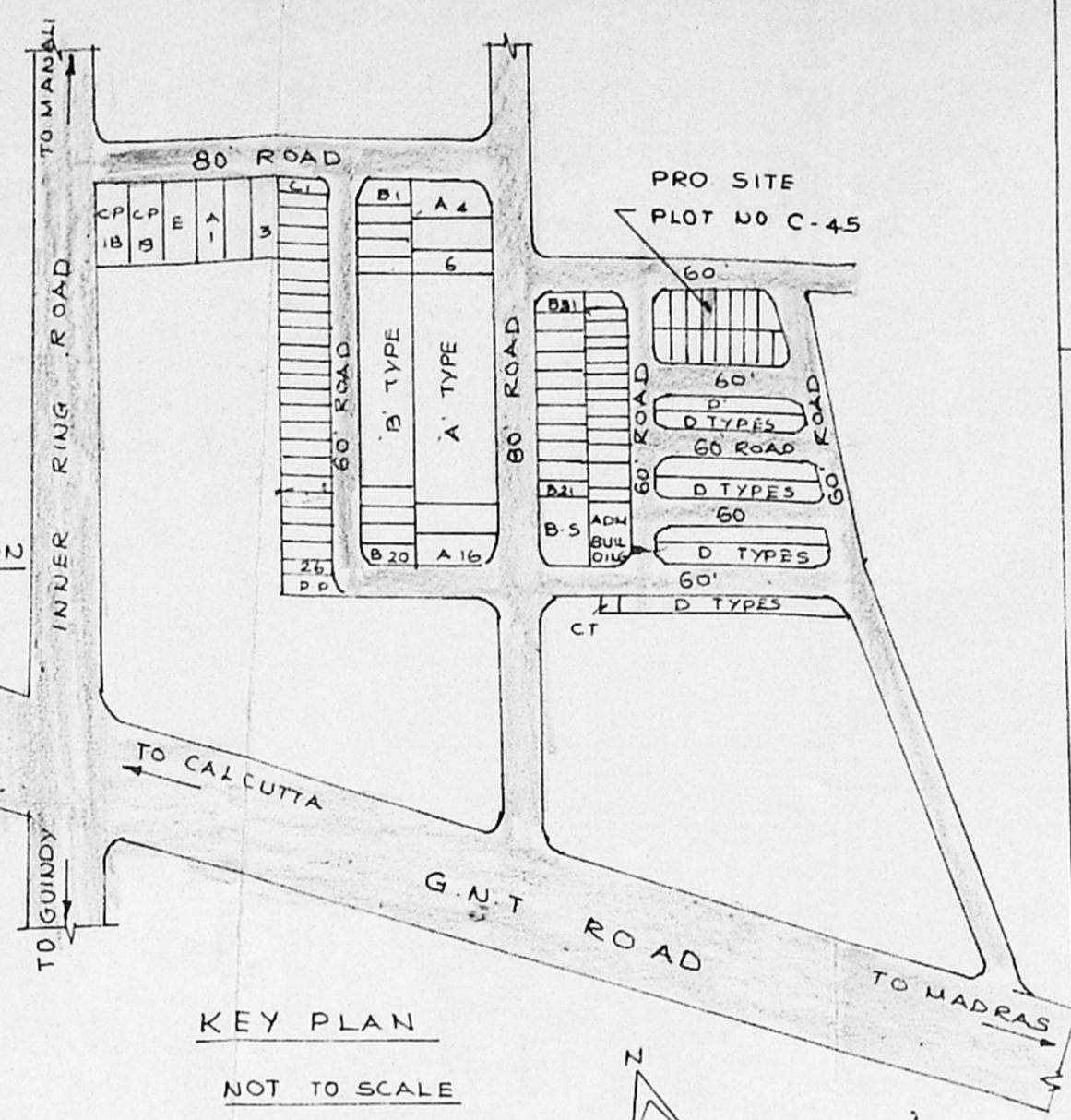

KEY PLAN

NOT TO SCALE

N.O.C. - ISSUED
VIDE FILE NO: 101/12070/95
DATED: 12-95
LADS DN. 36
NOC 25

FOR CHIEF EXECUTIVE OFFICER
M.M.D.A. MADRAS 600 008

Planning Permit No. CP/41/96
APPROVED
SUBJECT TO THE CONDITIONS IN
THIS OFFICE LETTER.
No. CP/96/96 Date 10/4/96
FOR MEMBER SECRETARY
MADRAS METROPOLITAN
DEVELOPMENT AUTHORITY
MADRAS - 600 008

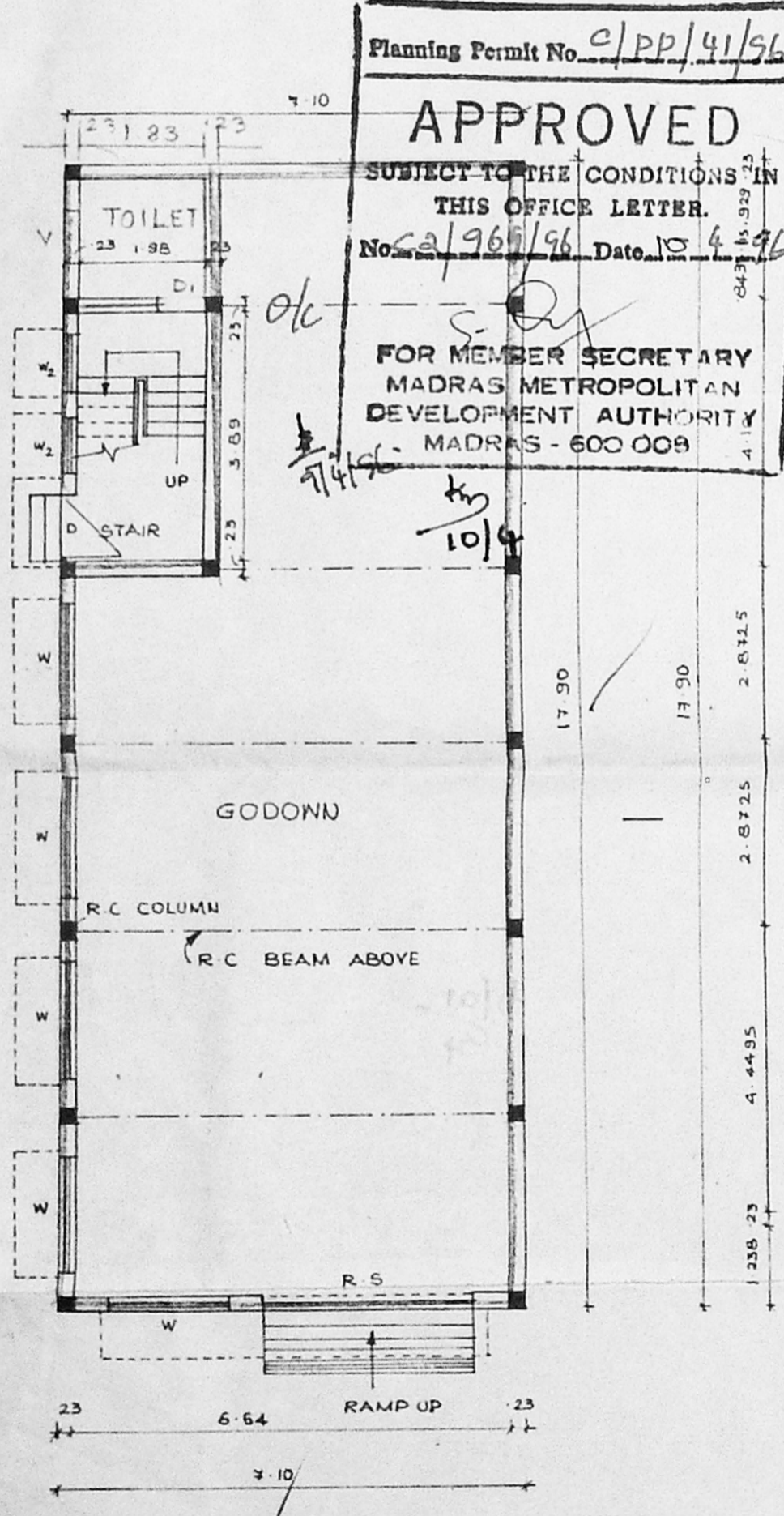

GROUND FLOOR PLAN

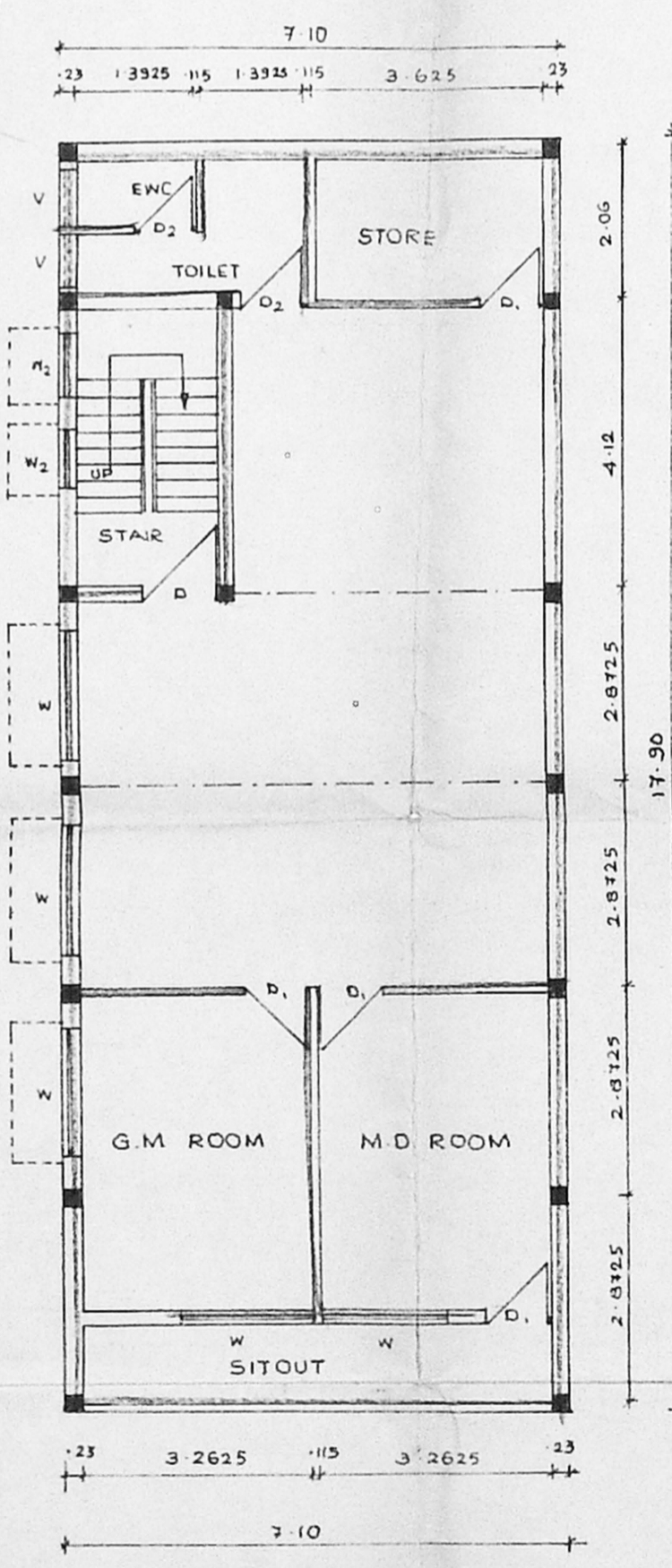

FIRST FLOOR PLAN

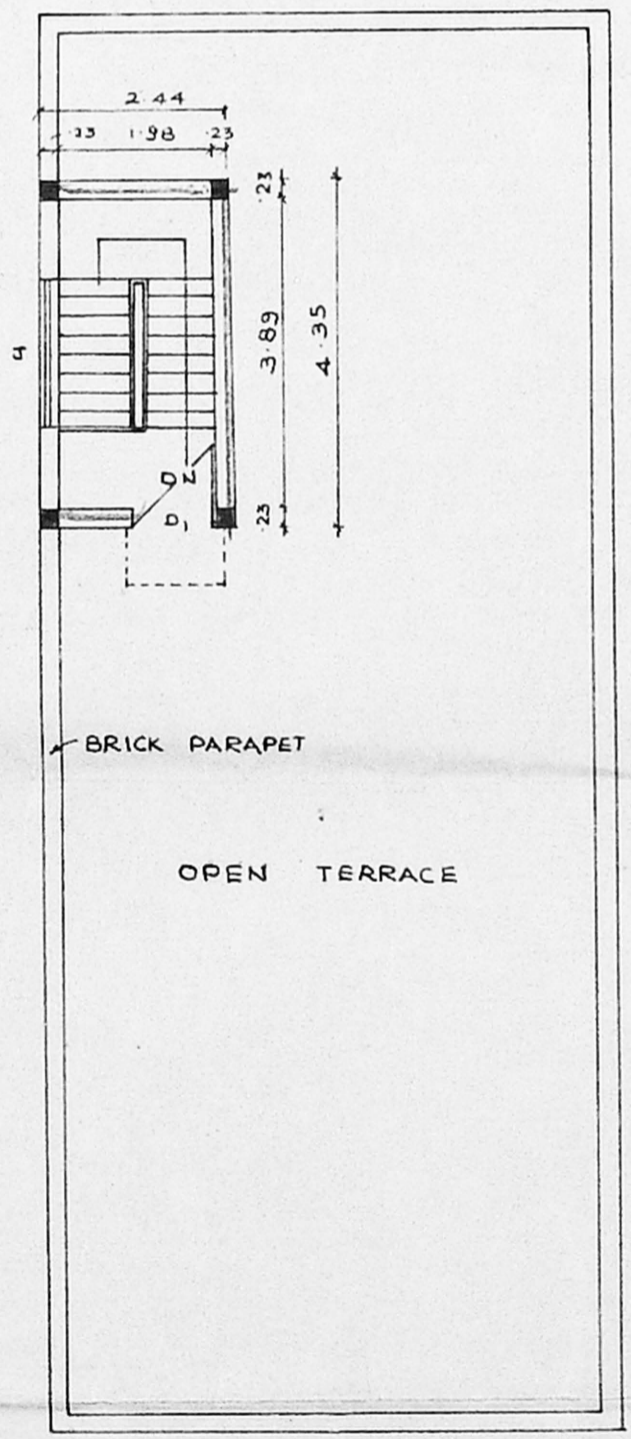

TERRACE FLOOR PLAN

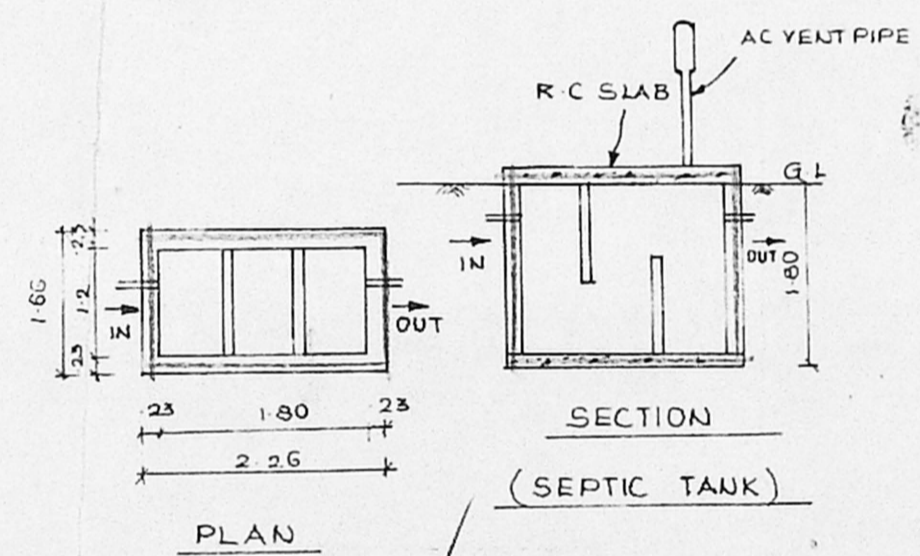

PLAN

SECTION

(SEPTIC TANK)

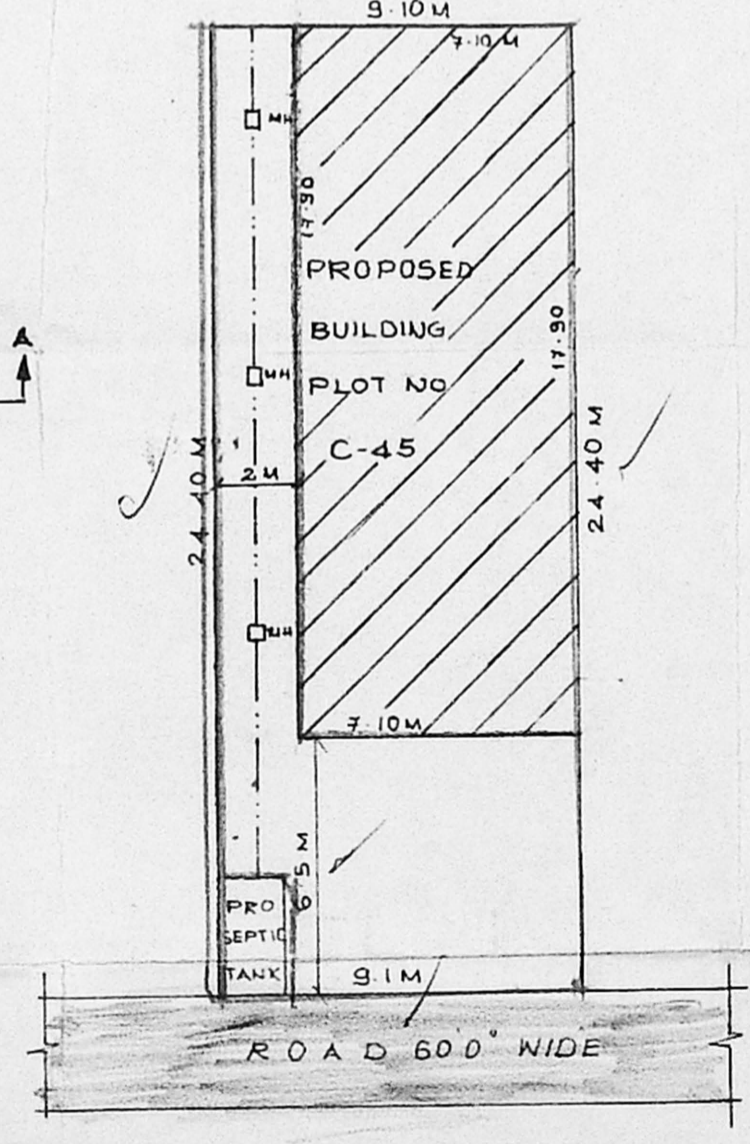

SITE PLAN

SCALE (1:200)

SPECIFICATIONS

- CC 1:4:8 FOR FOUNDATION
- SUPER STRUCTURE WITH STOCK BRICK IN CM 1:5
- PLASTERING IN CM 1:5 FOR WALLS & 1:3 FOR SOFFITS
- FLOORING WITH GREY MOSAIC
- WOOD WORK WITH POLISHED WOOD
- R.C.C WORK SHALL HAVE QUALITY STEEL
- WEATHER PROOF COURSE LAID TO SLOPE
- COLOURING & WHITE WASHING WITH 2 COATS OVER ONE COAT OF PRIMER

JOINERY DETAILS

| | |
|-------------------------|-------------|
| R - ROLLING SHUTTER | 3050 x 2440 |
| D - DOOR | 106 x 2440 |
| D ₁ - DOOR | 900 x 2130 |
| D ₂ - DOOR | 85 x 2130 |
| W - WINDOW | 1830 x 1520 |
| W ₁ - WINDOW | 1830 x 1370 |
| W ₂ - WINDOW | 900 x 1370 |
| V - VENTILATOR | 800 x 750 |

AREA DETAILS

| | |
|-----------------|--------------------------------|
| TOTAL PLOT AREA | = 222.04 m ² |
| PLINTH AREA | |
| GROUND FLOOR | = 127.09 m ² |
| FIRST FLOOR | = 127.09 m ² |
| HEAD ROOM | = 10.614 m ² |
| TOTAL | = 264.794 m² |

F.S.I = 1.193 PLOT COVERAGE = 57.24 %

COLOUR INDEX

| | |
|---------------|--|
| PROPOSED | |
| ROAD | |
| SITE BOUNDARY | |
| SEWER LINE | |

OWNER

I. G. KRISHNAMURTHY RAO
CIVIL ENGINEER
CLASS I LICENSED SURVEYOR NO. 370
CORPORATION OF MADRAS
C-10, SOUTH AVENUE
LICENSED SURVEYOR
112, LAKE VIEW ROAD, MADRAS-600038